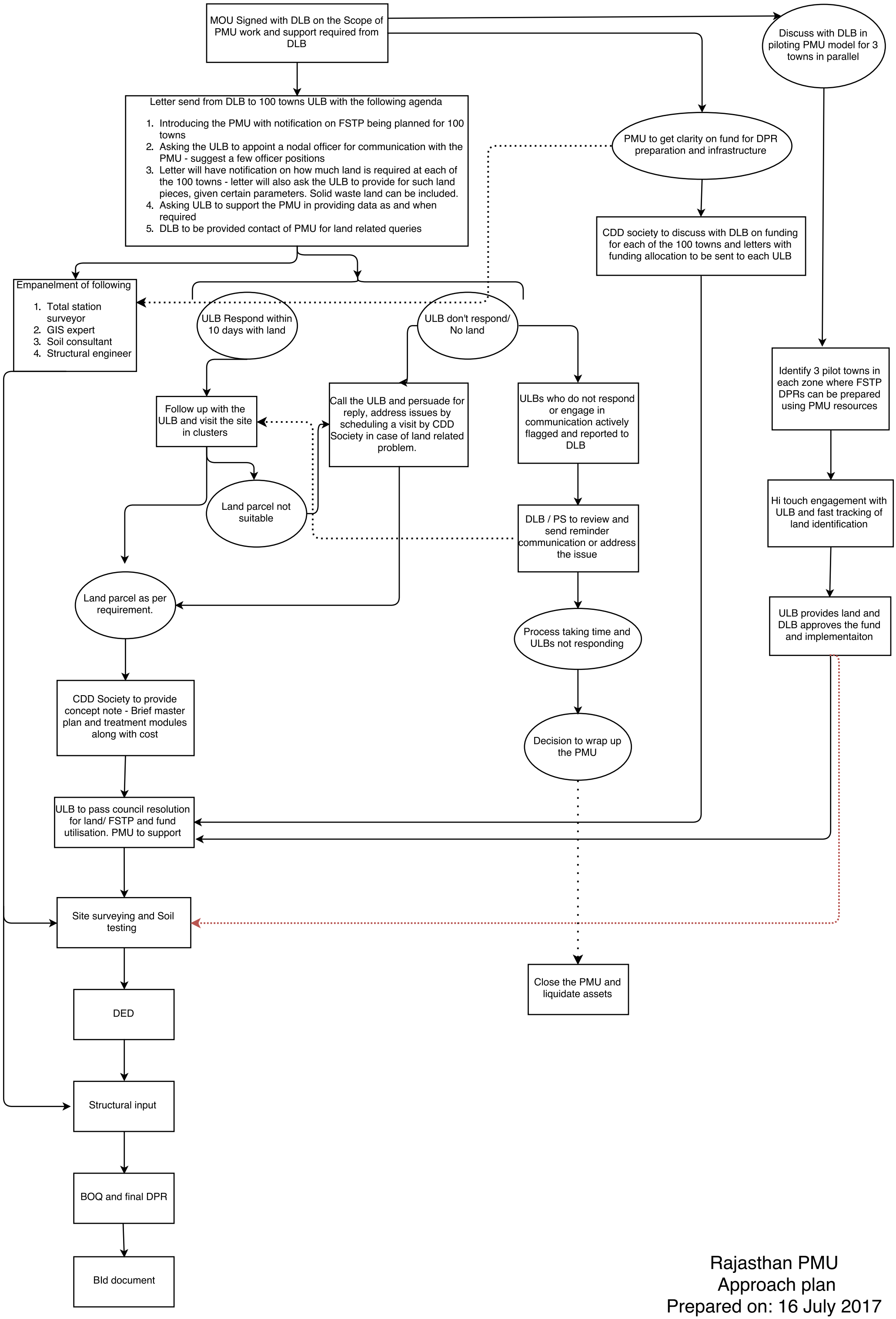

Rajasthan PMU
Approach plan
Prepared on: 16 July 2017